

Data Import Into IRIS

Country Authority Import

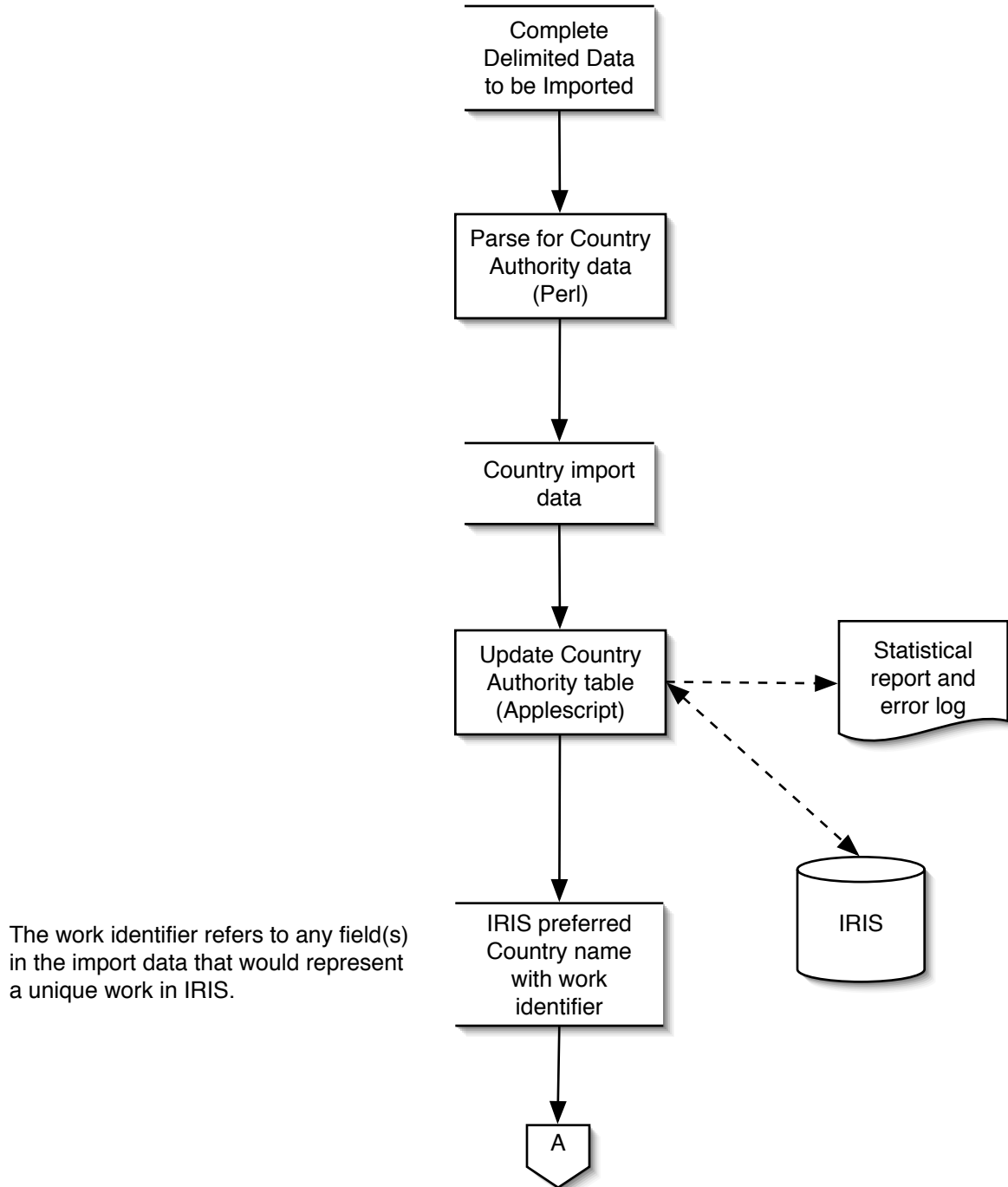

Data Import Into IRIS
Culture Authority Import

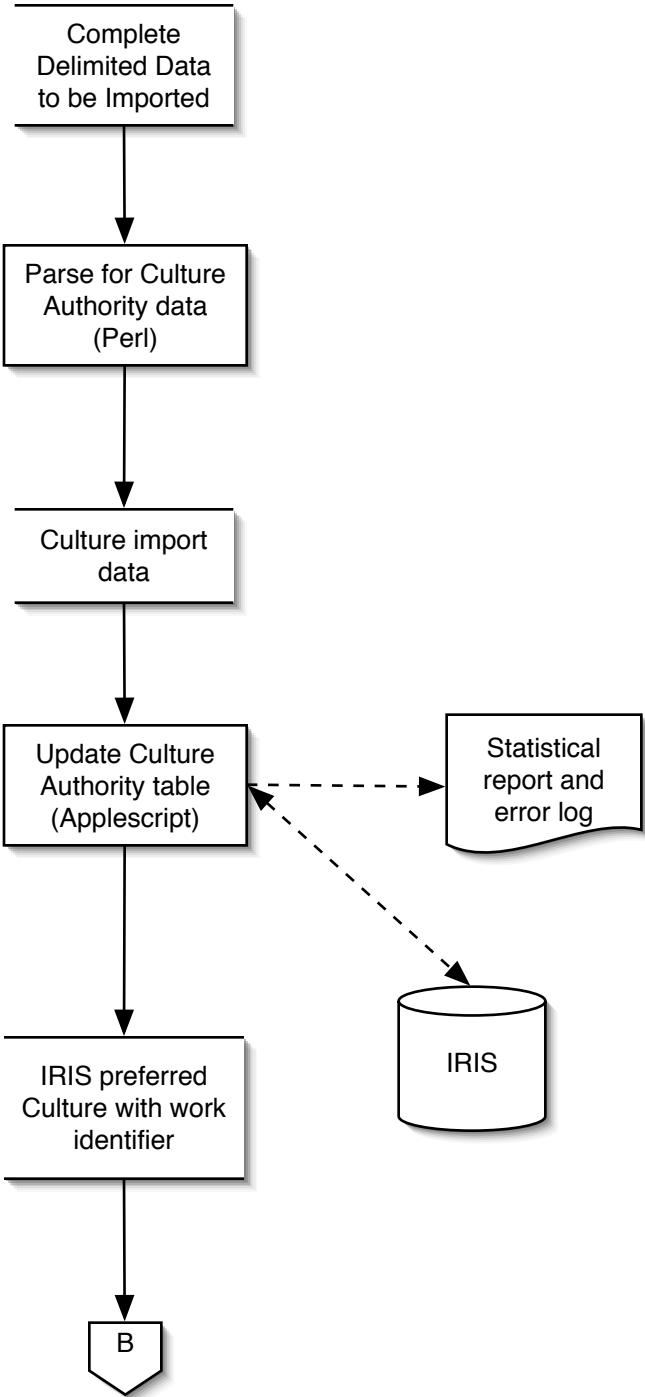

The work identifier refers to any field(s) in the import data that would represent a unique work in IRIS.

Data Import Into IRIS

Region Authority Import

Since the Region authority relies on the Country authority it is important to use the country name that IRIS expects.

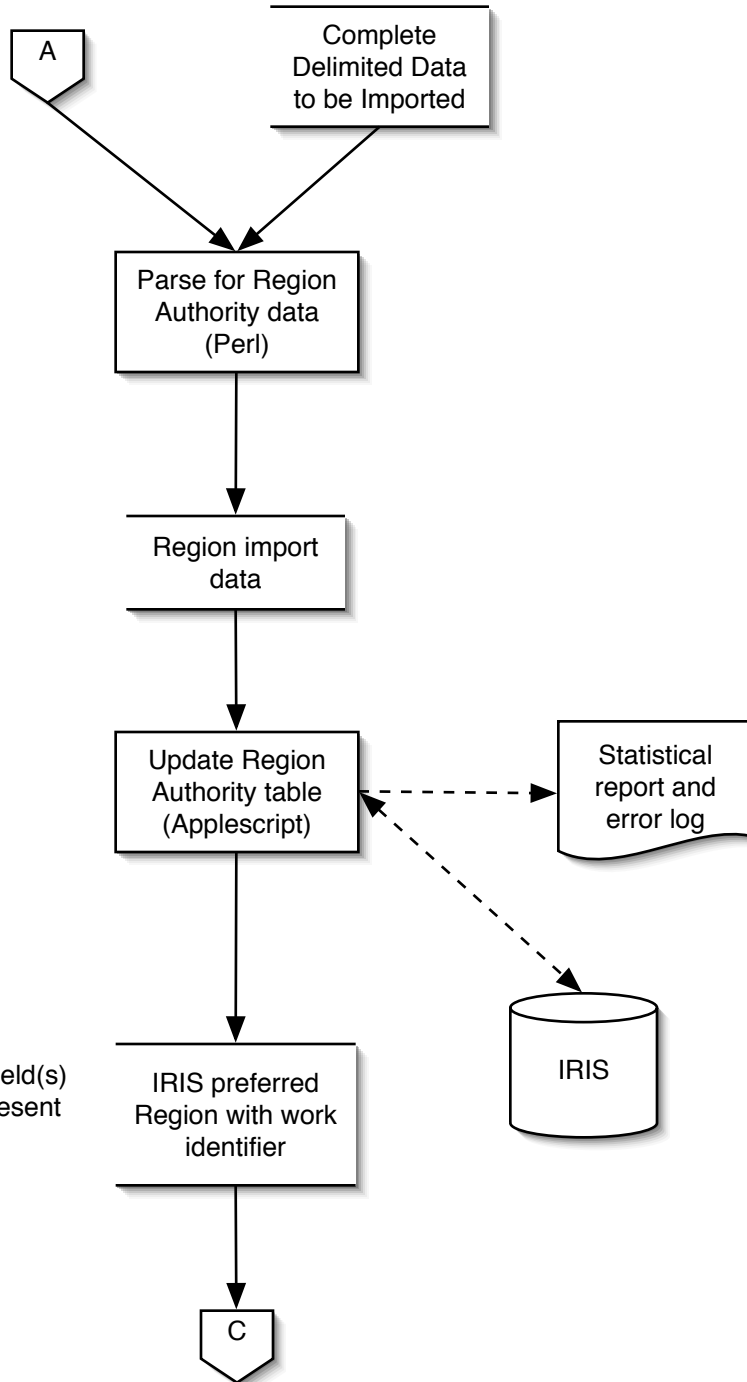

The work identifier refers to any field(s) in the import data that would represent a unique work in IRIS.

Data Import Into IRIS

Site Authority Import

Since the Site authority relies on the Region authority it is important to use the region that IRIS expects.

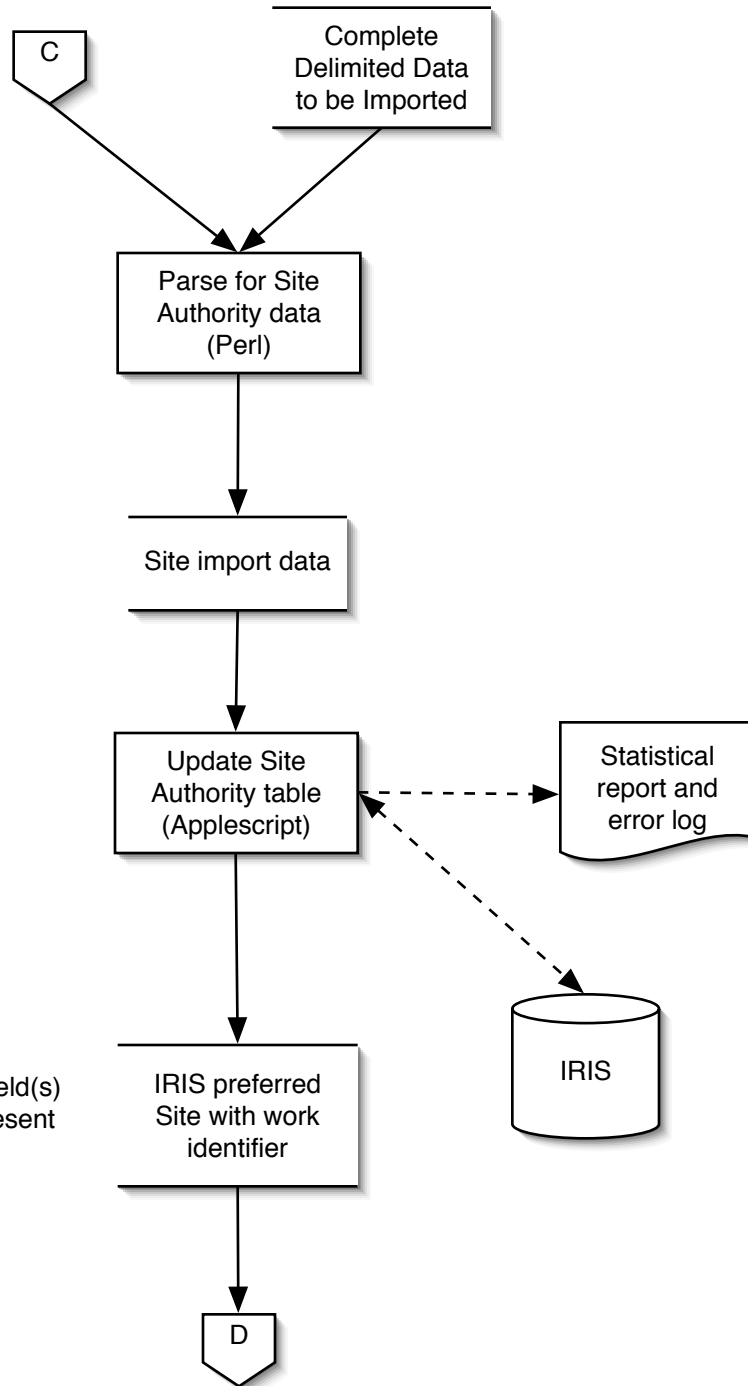

The work identifier refers to any field(s) in the import data that would represent a unique work in IRIS.

Data Import Into IRIS

Repository Authority Import

Since the Repository authority relies on the Site authority it is important to use the site that IRIS expects.

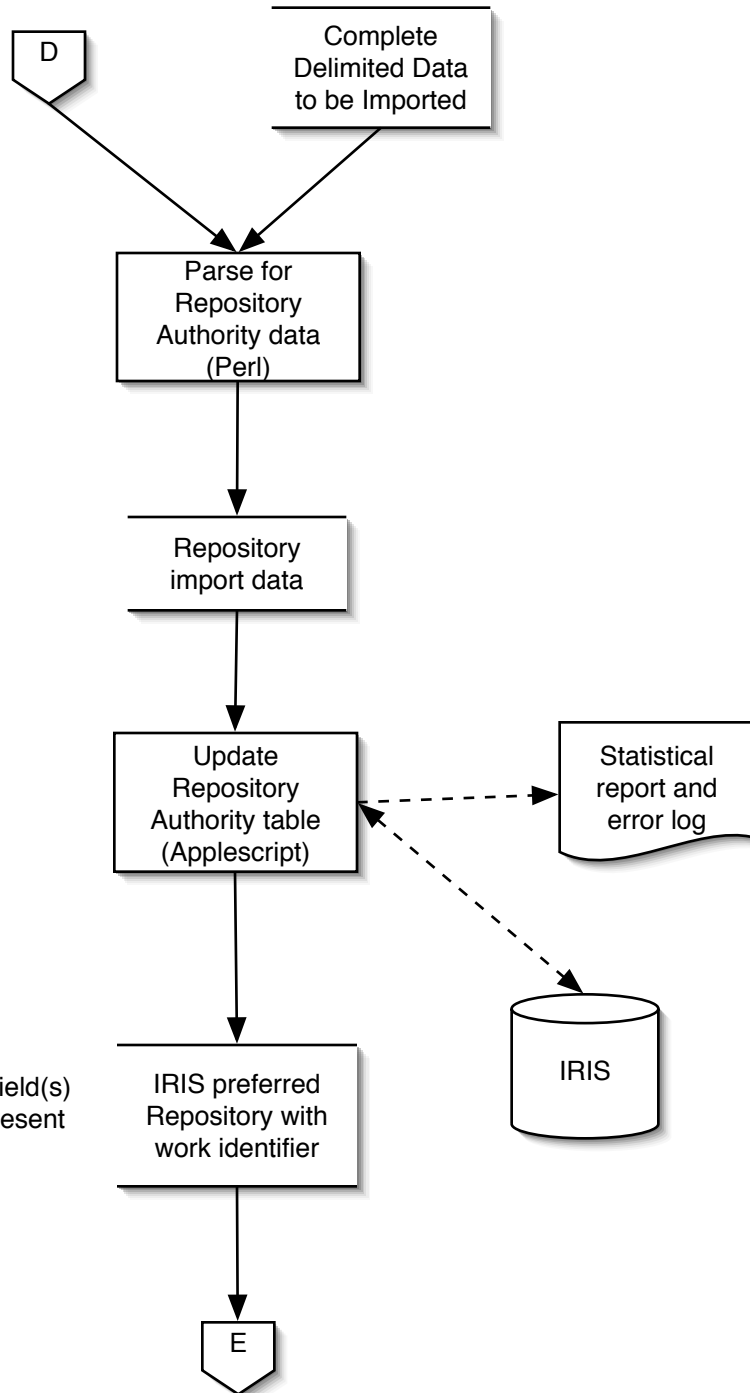

The work identifier refers to any field(s) in the import data that would represent a unique work in IRIS.

Data Import Into IRIS

Creation Authority Import

Since the Creation authority relies on the Culture authority it is important to use the culture that IRIS expects.

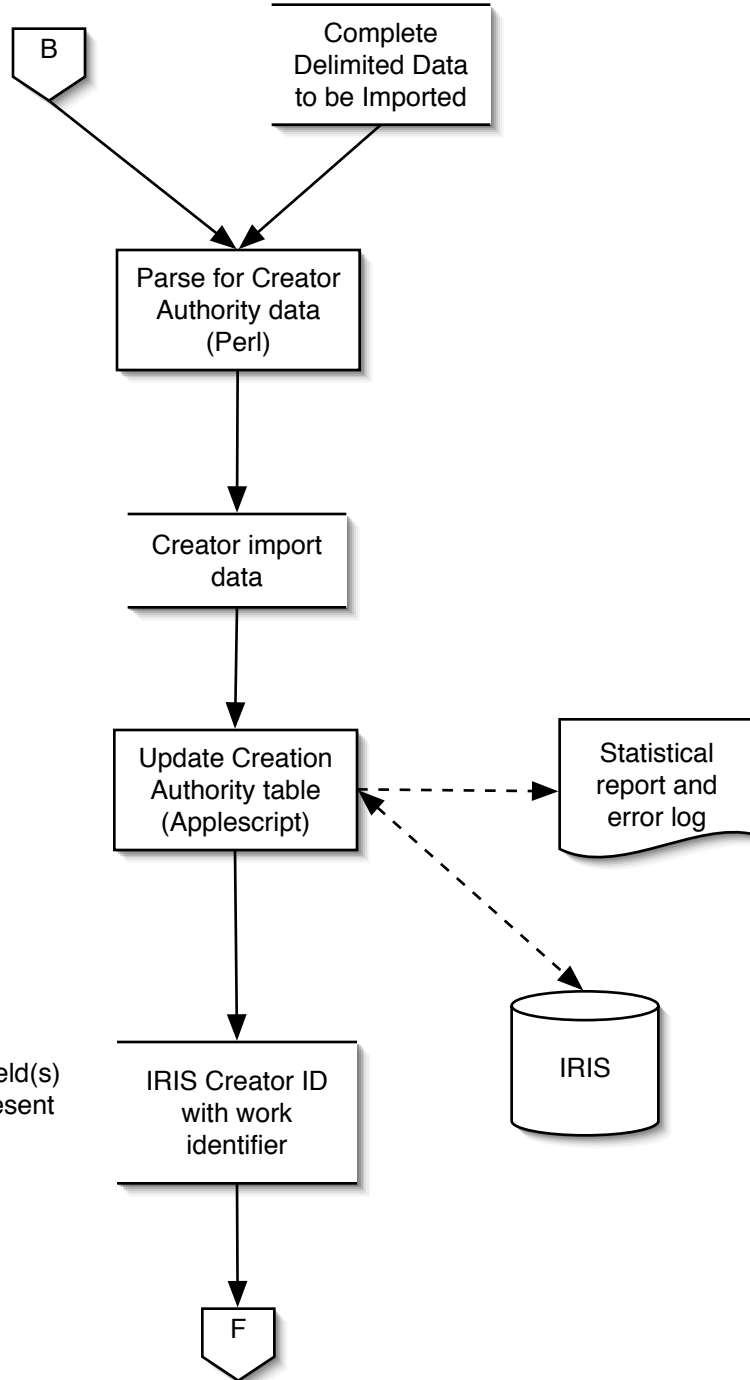

The work identifier refers to any field(s) in the import data that would represent a unique work in IRIS.

Data Import Into IRIS

Materials Authority Import

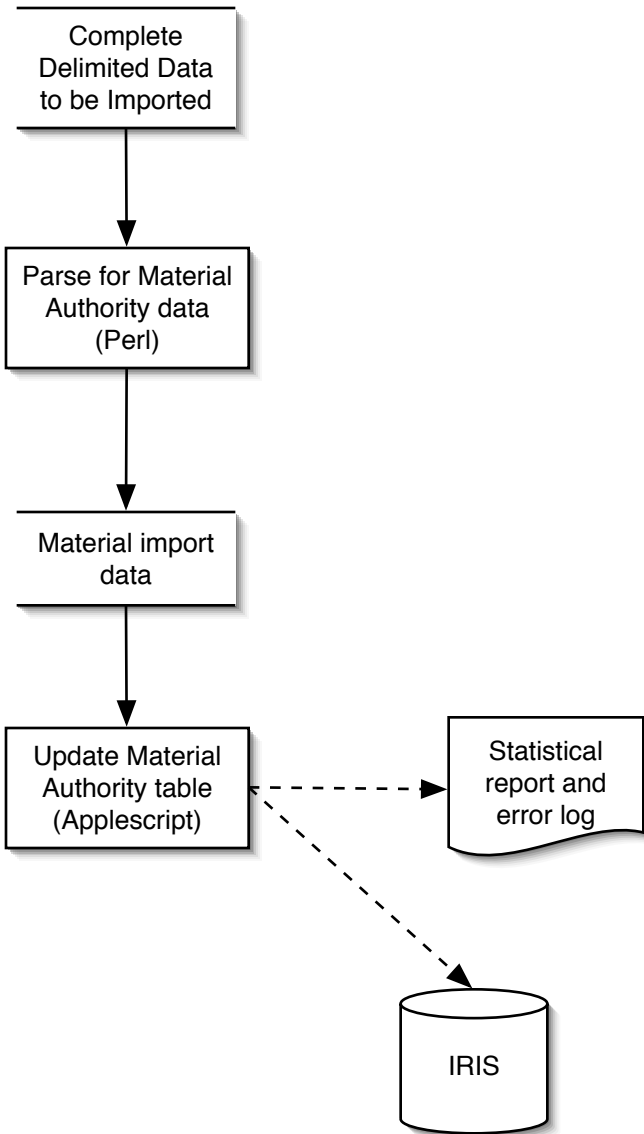

Data Import Into IRIS

Period Authority Import

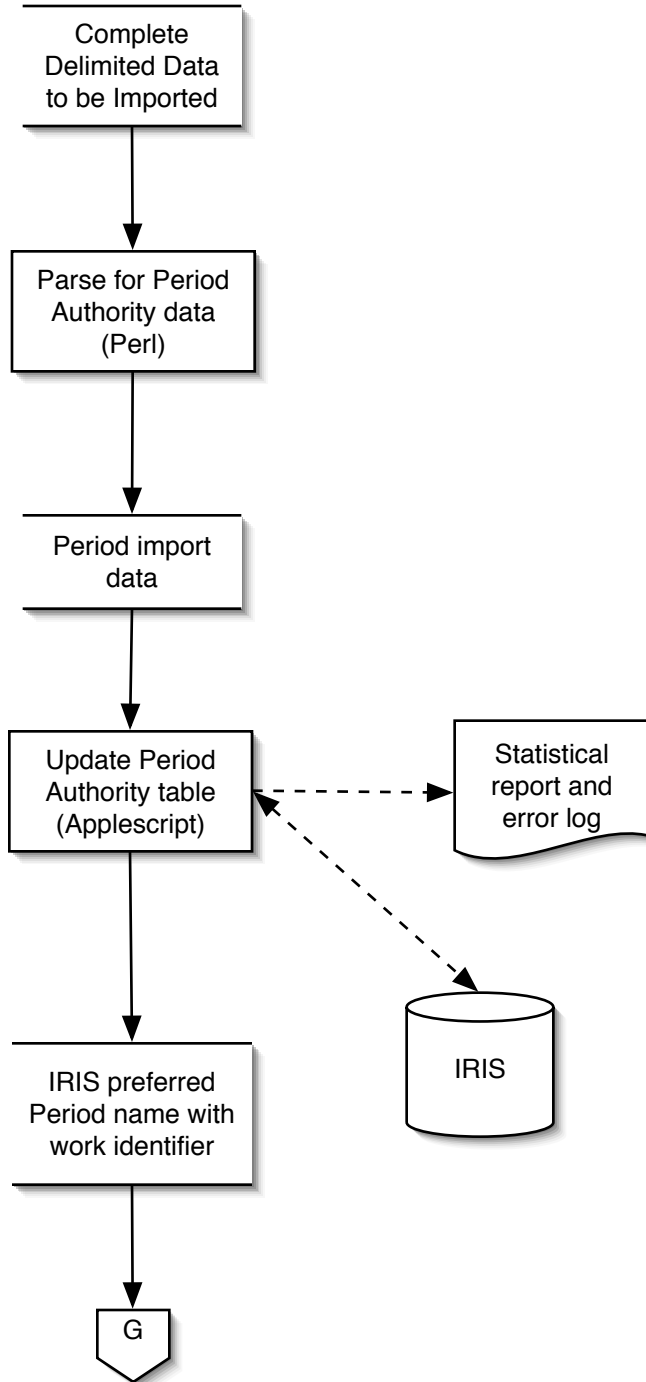

The work identifier refers to any field(s) in the import data that would represent a unique work in IRIS.

Data Import Into IRIS

Subject Term Authority Import

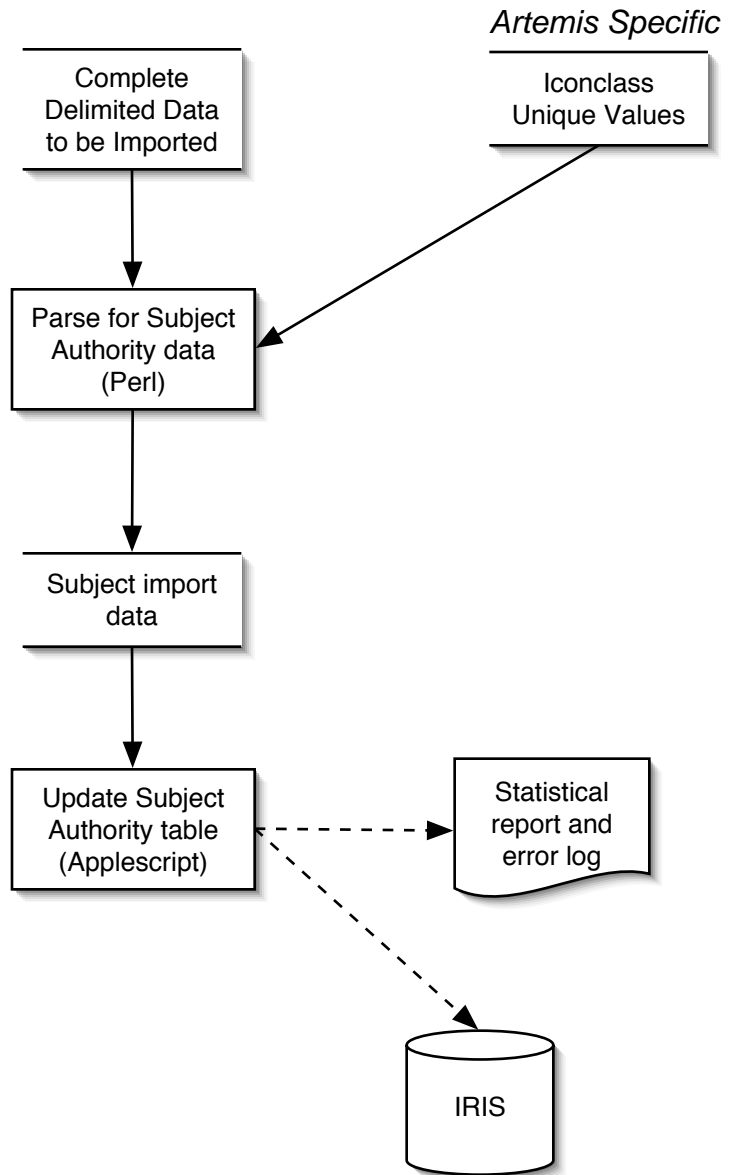

Data Import Into IRIS

Work Type Authority Import

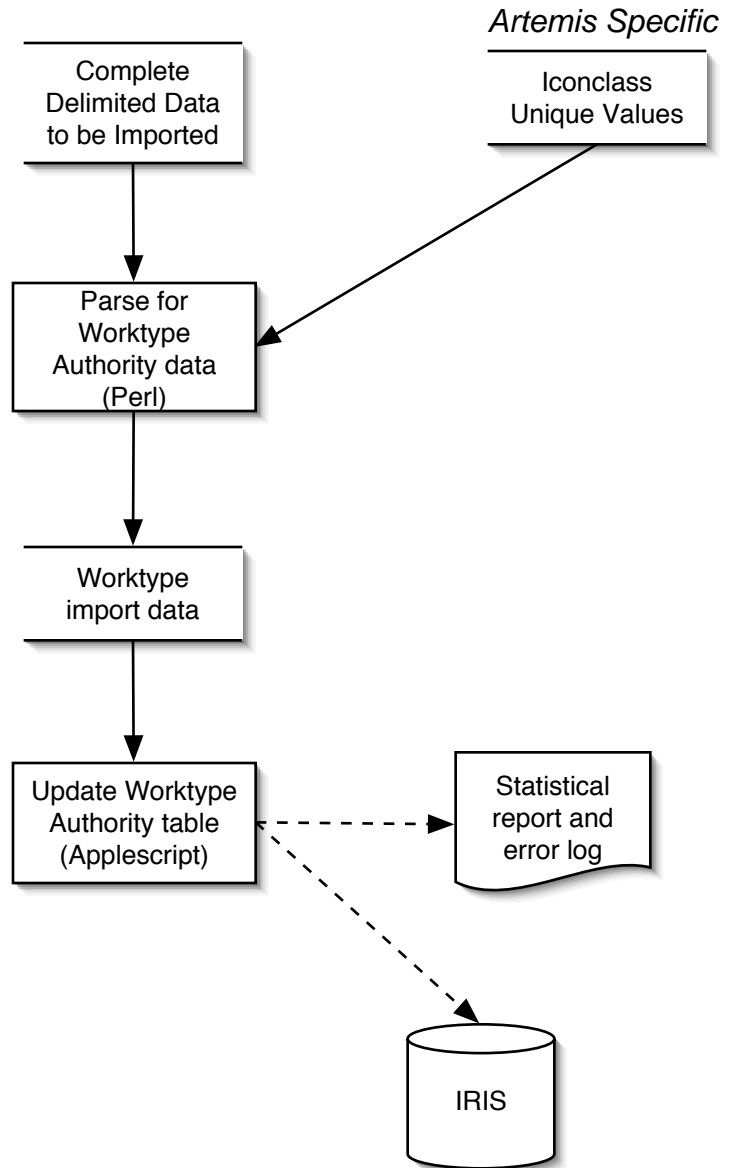

Data Import Into IRIS

Source/Surrogate Record Creation

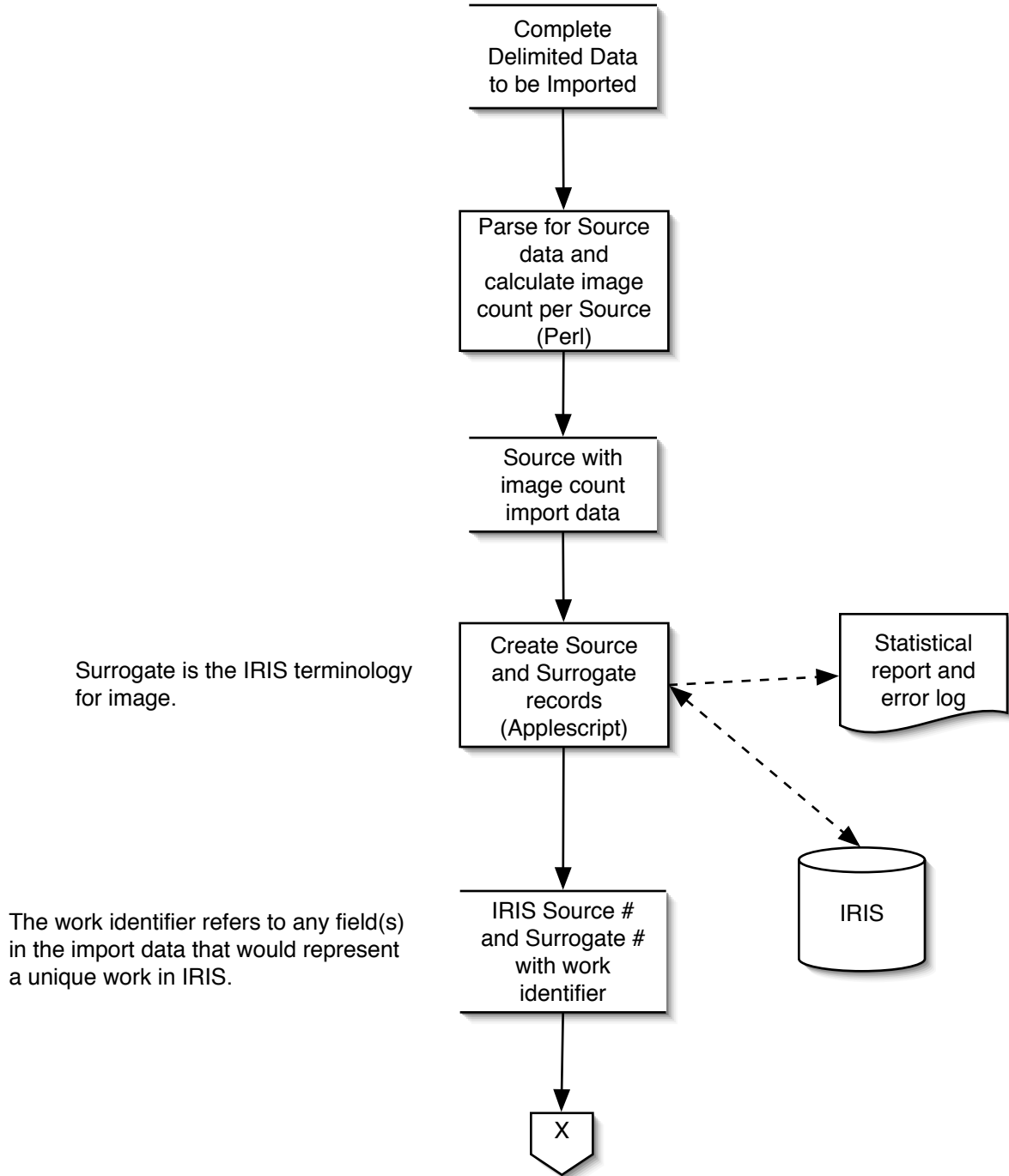

Data Import Into IRIS

Work Record Creation

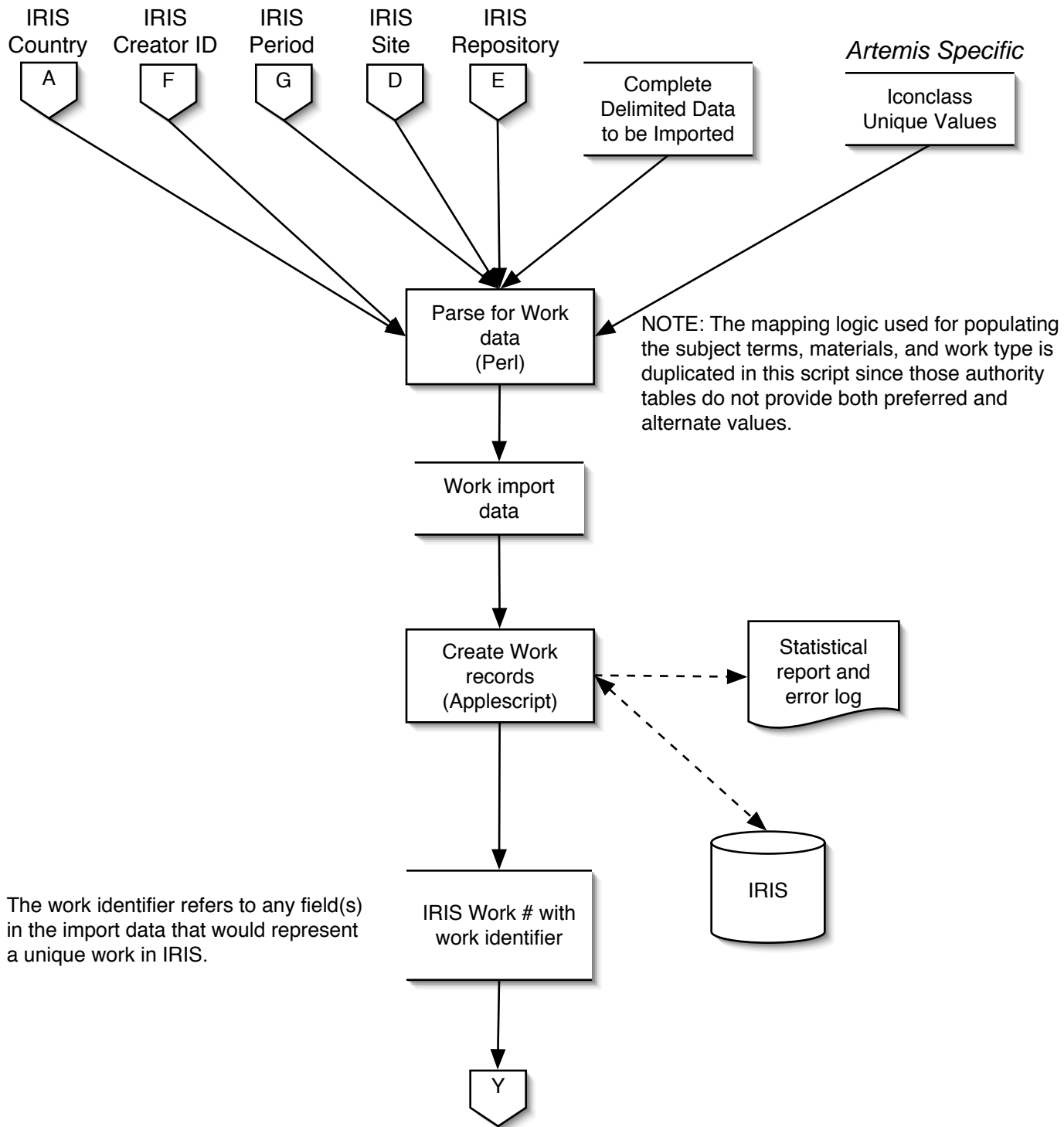

Data Import Into IRIS

Surrogate Record Update

