Current IRIS to GDMS Process

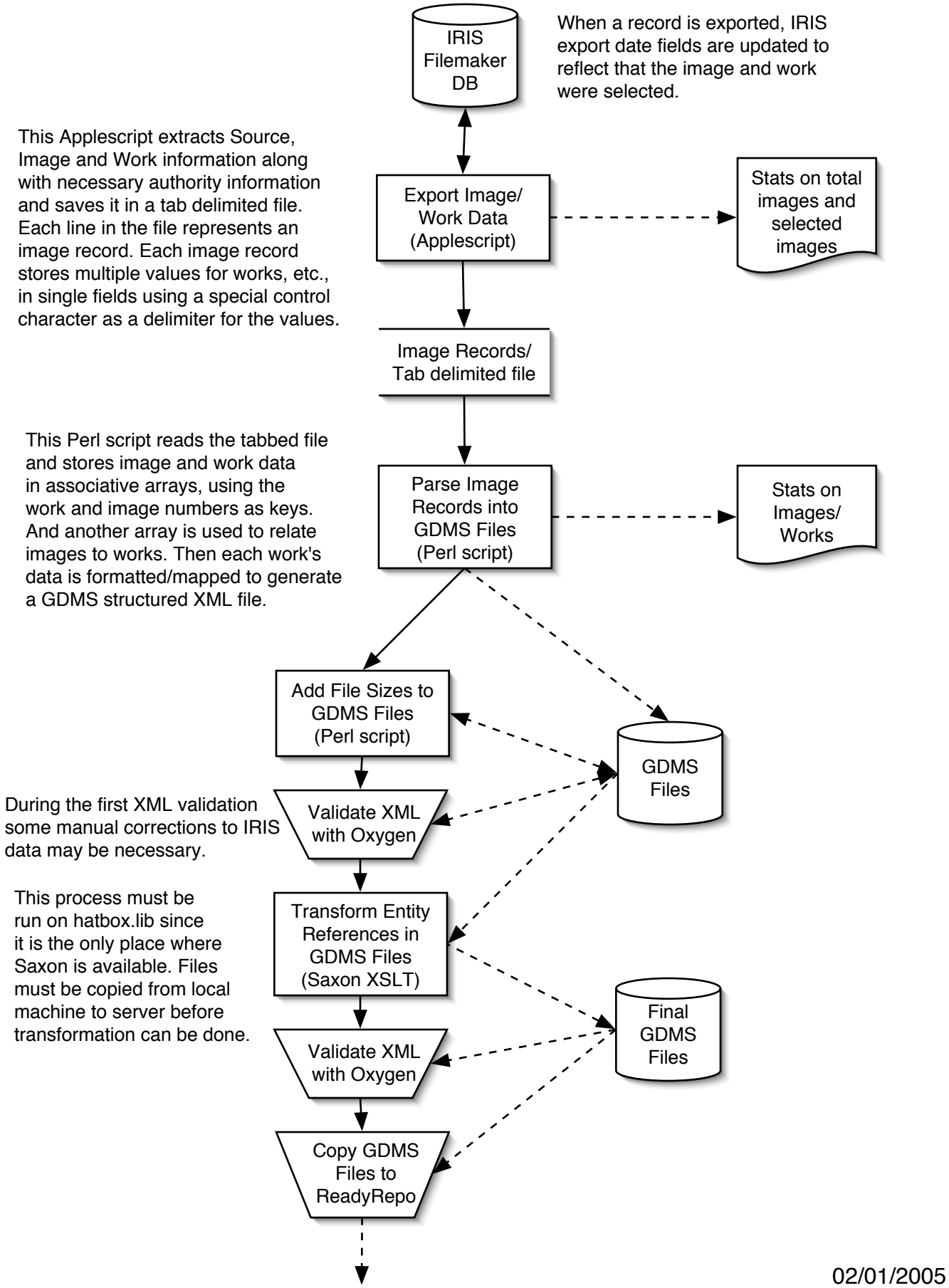

02/01/2005